

MONTHLY MEMBERSHIP PROGRESS REPORT

District 120

Results as of: 6/30/2025

GMT: LOCATION ESTONIA GMT CA

| Clubs | | | | Members | | | |
|-----------------------|---------------|-----------|---------------|-----------------------|------------------------|----------------------|--|
| RESULTS FOR 2024-2025 | | | | RESULTS FOR 2024-2025 | | | |
| QUARTER | NEW CLUB GOAL | NEW CLUBS | DROPPED CLUBS | QUARTER | MEMBER GROWTH NET GOAL | MEMBER GROWTH ACTUAL | DROPPED MEMBERS ACTUAL (including transfers) |
| JULY/AUG/SEPT | 0 | 0 | 1 | JULY/AUG/SEPT | 5 | 4 | 11 |
| OCT/NOV/DEC | 1 | 0 | 1 | OCT/NOV/DEC | 20 | 11 | 43 |
| JAN/FEB/MAR | 0 | 0 | 1 | JAN/FEB/MAR | 10 | 14 | 14 |
| APR/MAY/JUNE | 0 | 0 | 1 | APR/MAY/JUNE | 10 | 20 | 63 |

GOALS AND ACTUAL NEW CLUBS CUMULATIVE



GOALS AND ACTUAL MEMBERS CUMULATIVE

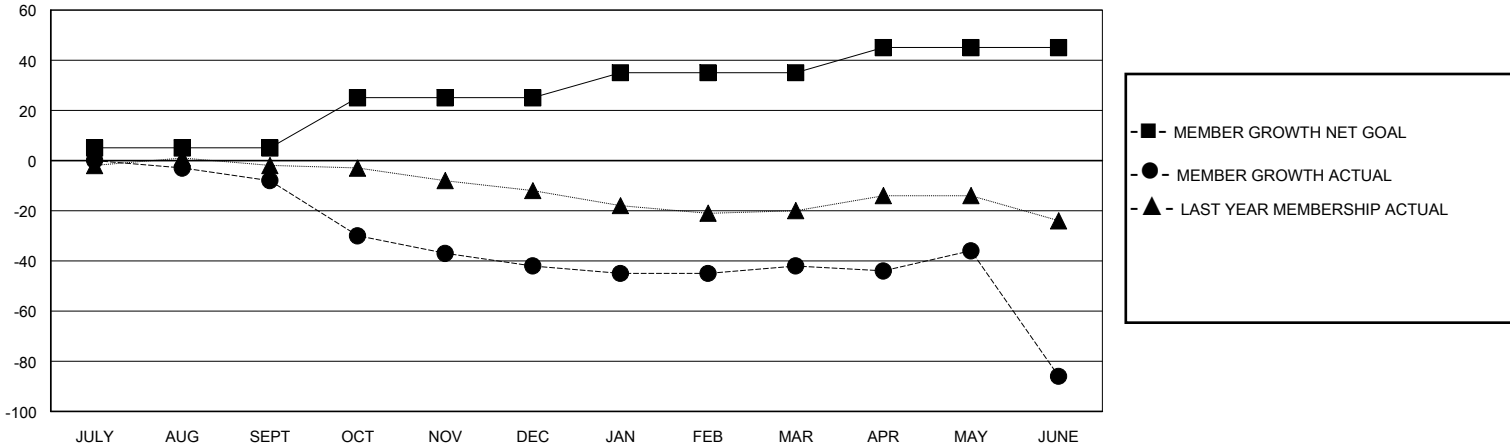

| | | |
|--|---|--|
| DROPPED CLUBS: 4 | 19 CLUBS OF 60 ADDED 1 OR MORE NEW MEMBERS | <u>GENDER DISTRIBUTION</u> MALE 650 (64.04%) FEMALE 366 (36.06%) |
| <u>DROPPED MEMBERS</u> DECEASED 4 CLUB CANCELLED 8 OTHER 119 TOTAL 131 | CLICK HERE FOR CUMULATIVE MEMBERSHIP DATA | TOTAL FAMILY UNIT MEMBERS 60 FAMILY MEMBERS PAYING HALF DUES 31 |